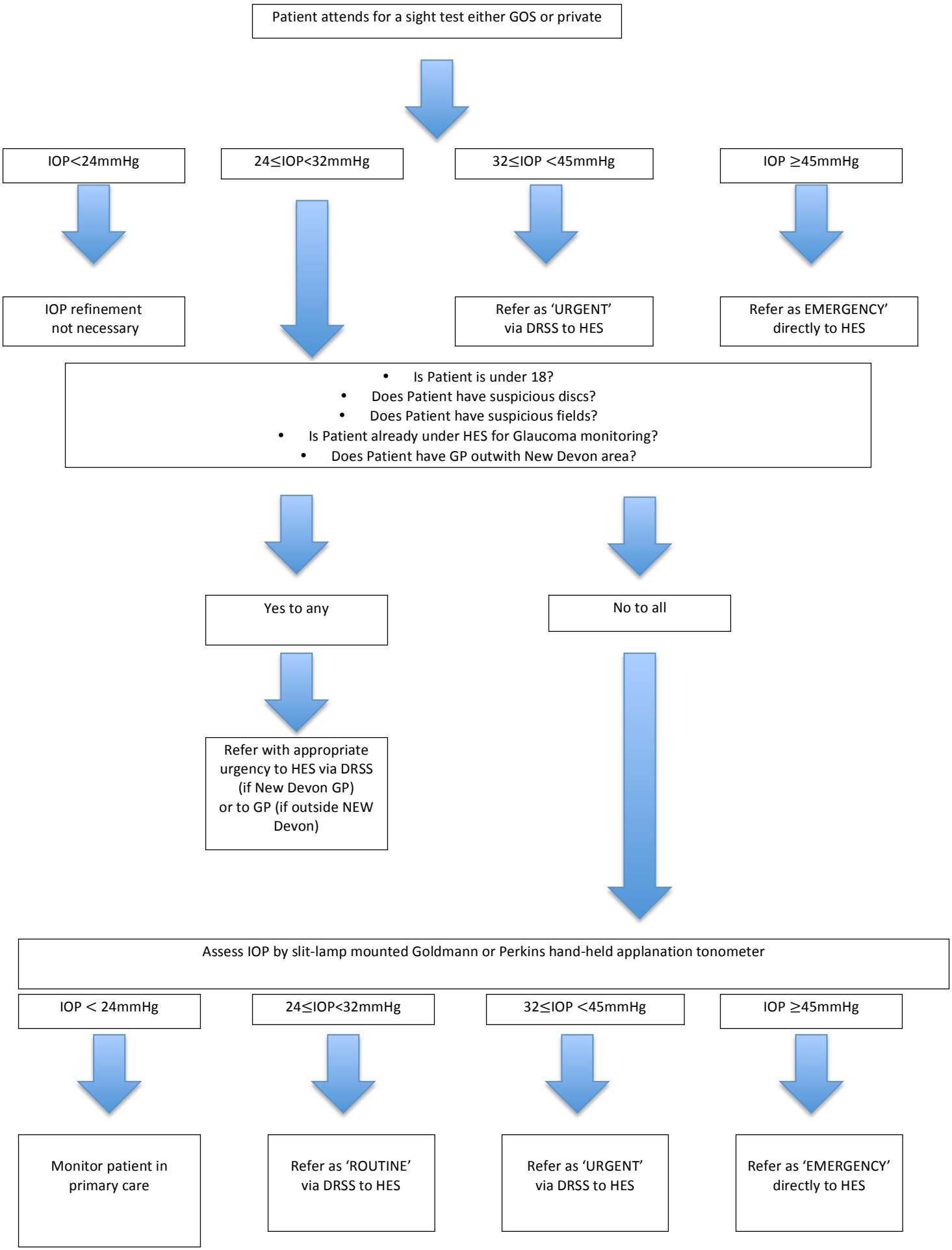
Patient attends for a sight test either GOS or private
IOP<24mmHg
24≤IOP<32mmHg
32≤IOP <45mmHg
IOP ≥45mmHg
IOP refinement not necessary
Refer as 'URGENT' via DRSS to HES
Refer as EMERGENCY' directly to HES
• Is Patient is under 18?
• Does Patient have suspicious discs?
• Does Patient have suspicious fields?
• Is Patient already under HES for Glaucoma monitoring?
• Does Patient have GP outwith New Devon area?
Yes to any
No to all
Refer with appropriate urgency to HES via DRSS (if New Devon GP) or to GP (if outside NEW Devon)
Assess IOP by slit-lamp mounted Goldmann or Perkins hand-held applanation tonometer
IOP < 24mmHg
24≤IOP<32mmHg
32≤IOP <45mmHg
IOP ≥45mmHg
Monitor patient in primary care
Refer as 'ROUTINE' via DRSS to HES
Refer as 'URGENT' via DRSS to HES
Refer as 'EMERGENCY' directly to HES

December, 17