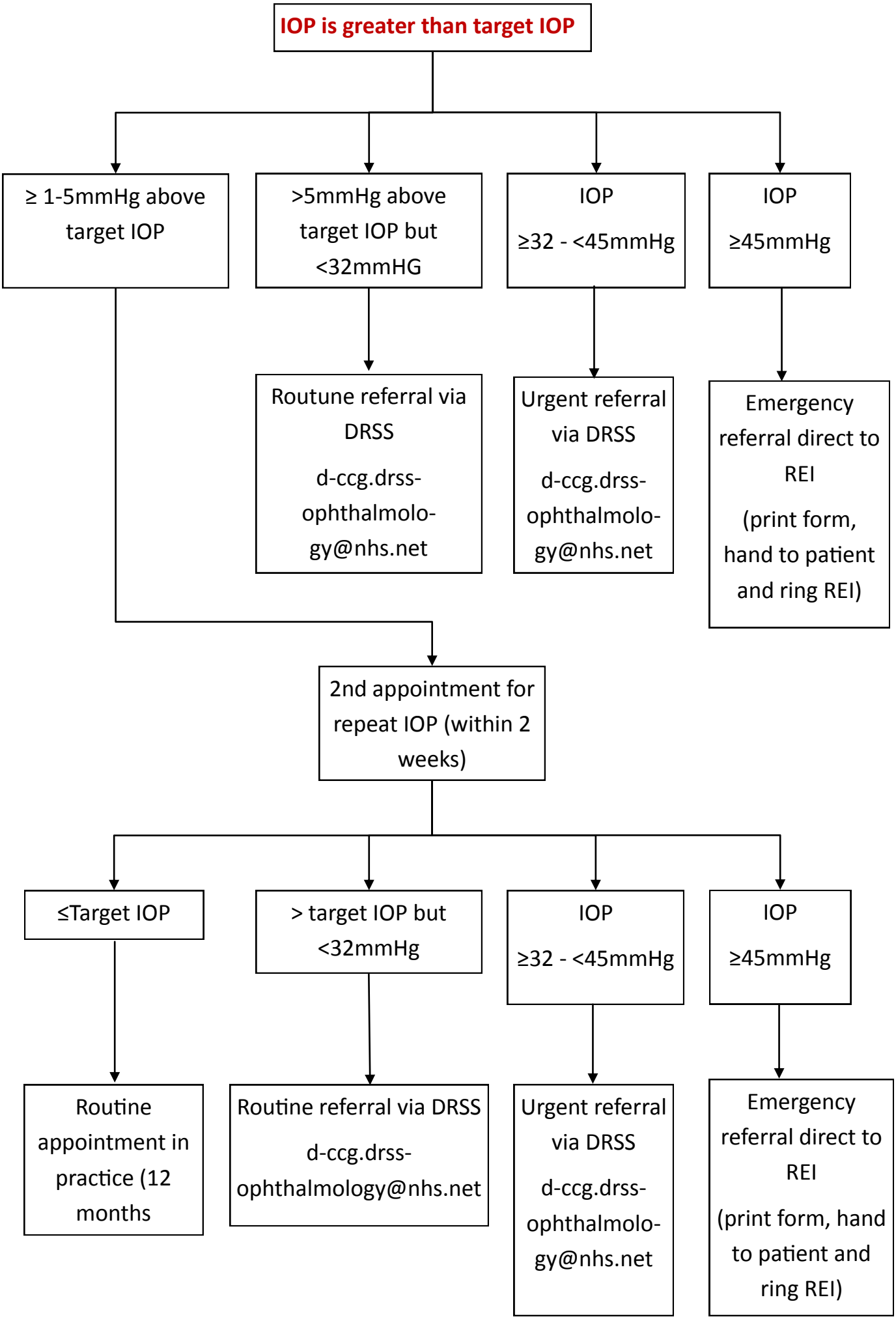
IOP is greater than target IOP
≥ 1-5mmHg above target IOP
>5mmHg above target IOP but <32mmHG
IOP ≥32 - <45mmHg
IOP ≥45mmHg
Routune referral via DRSS d-ccg.drss-ophthalmolo-gy@nhs.net
Urgent referral via DRSS d-ccg.drss-ophthalmolo-gy@nhs.net
Emergency referral direct to REI (print form, hand to patient and ring REI)
2nd appointment for repeat IOP (within 2 weeks)
≤Target IOP
> target IOP but <32mmHg
IOP ≥32 - <45mmHg
IOP ≥45mmHg
Routine appointment in practice (12 months
Routine referral via DRSS d-ccg.drss-ophthalmology@nhs.net
Urgent referral via DRSS d-ccg.drss-ophthalmolo-gy@nhs.net
Emergency referral direct to REI (print form, hand to patient and ring REI)